

WALWORTH COUNTY  
SURVEYING & MAPPING  
LAKE GENEVA, WISCONSIN

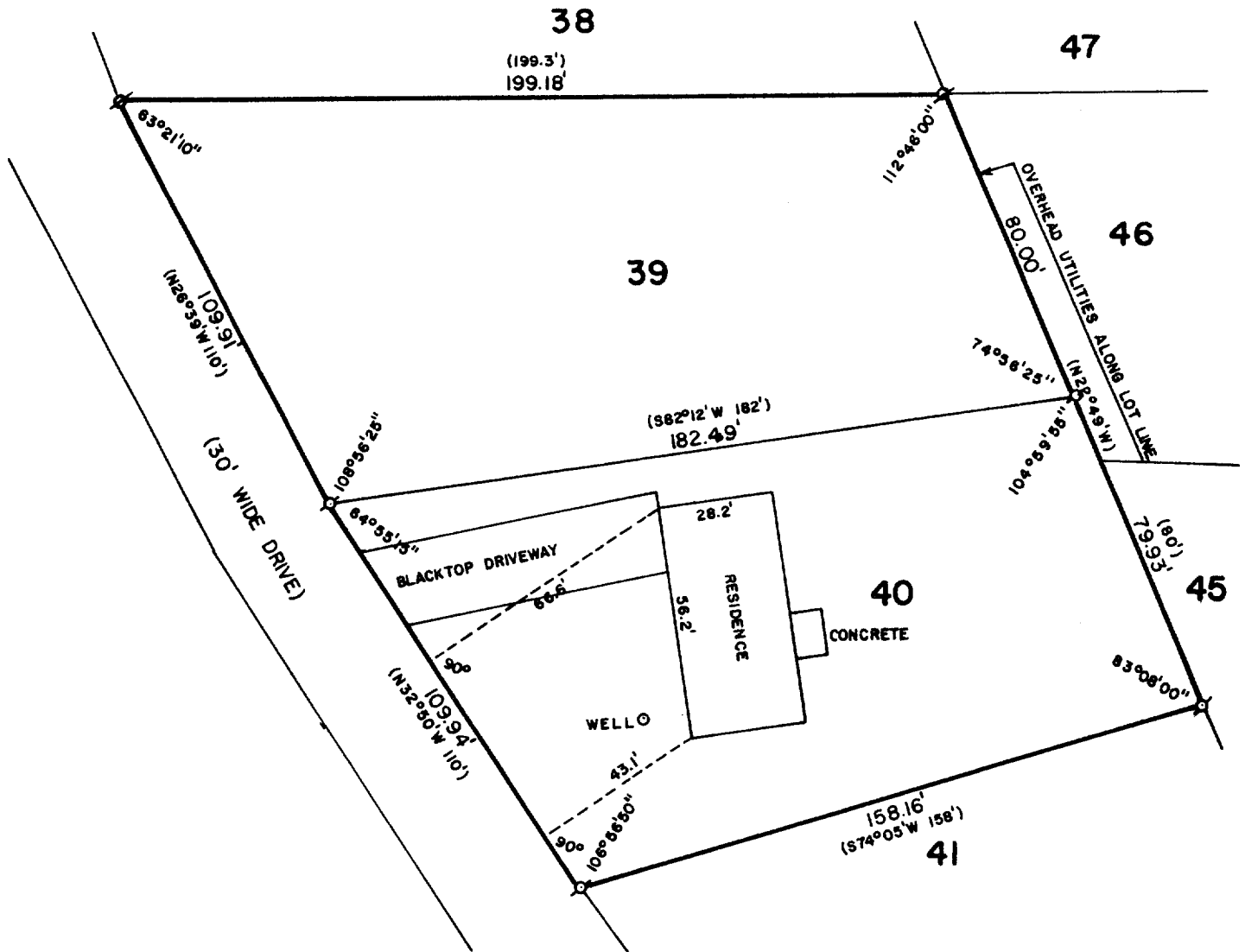
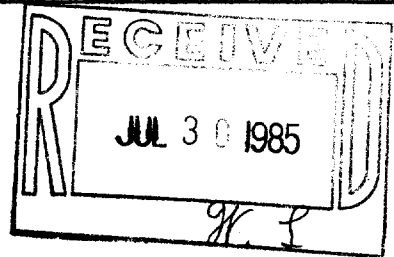

PLAT OF SURVEY OF

LOTS 39 AND 40 OF THE BIRCHES FIRST ADDITION,  
LOCATED IN SECTION 9, T 1 N, R 17 E, WALWORTH  
COUNTY, WISCONSIN.

ORDERED BY: SONTAG REALTY, INC.  
RT. 1, P. O. BOX 360  
LAKE GENEVA, WISCONSIN 53147

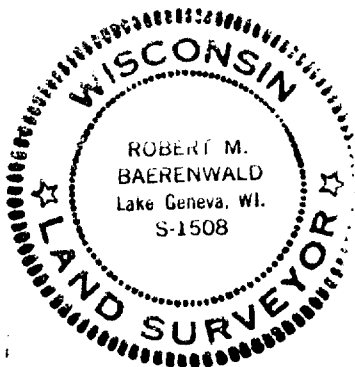

SCALE: 1"=40'

⊙ - IRON PIPE FOUND  
⊙ - AXEL ROD FOUND  
( ) - RECORDED AS

I, ROBERT M. BAERENWALD, DO HEREBY CERTIFY THAT I  
HAVE SURVEYED THE PROPERTY HEREON DESCRIBED ACCORDING  
TO THE OFFICIAL RECORDS AND THAT THE PLAT HEREON IS A  
CORRECT REPRESENTATION OF THE PROPERTY LINES TO THE  
BEST OF MY KNOWLEDGE AND BELIEF.

Robert M. Baerenwald  
ROBERT M. BAERENWALD  
WISCONSIN REGISTERED LAND SURVEYOR, S-1508

DATE June 7, 1984

JOB NO. 0065

117-666-B